

# Prepare Him Room

Words and Music by Rebecca Elliott and Dave Fournier  
arr. Michael Turner

Em C G G D/F# Em

Em C G G D/F# Em

Rhythm Guitar

Lead Guitar

Drum Set

Flute

Violin

Viola

Cello

Prepare Him Room 1. Solo - verse and chorus  
2, Solo for 8 - duet - then choir

6 C G G D/F# Em C

O be - hold, the mys - t'ry now un -  
us, the pro - mise has come to

6 C G G D/F# Em C

Gtr. 6 C G G D/F# Em C

6 full set second time

D. S. 6

6 play this measure 1 X only

Fl. 6

6 play this measure 1 X only

Vln. 6

6 play this measure 1 X only

Vla. 6

6 play this measure 1 X only

Vc. 6

11 G G D/F# Em C G

11 folds; See the star shine on the vir - gin fore - told.  
be; This, the one the pro - phets were long - ing to see.

11 G G D/F# Em C G

11 G G D/F# Em C G

Gtr.

D. S. 2 2

11 Fl.

11 Vln.

Vla.

Vc.

Detailed description of the musical score: The score is for a song titled 'Prepare Him Room'. It features a vocal line with lyrics: 'folds; See the star shine on the virgin fore-told. be; This, the one the prophets were long-ing to see.' The music is in G major (one sharp) and 4/4 time. The score includes a vocal line with lyrics, a piano accompaniment, a guitar part with chords (G, G, D/F#, Em, C, G), a double bass part with a simple bass line, and staves for Flute, Violin, Viola, and Violoncello. The guitar part has a rhythmic pattern of eighth notes. The double bass part has a simple bass line with a double bar line and a '2' indicating a second ending. The piano accompaniment has a melody in the right hand and a bass line in the left hand. The score is marked with '11' at the beginning of several staves, likely indicating a first ending or a specific measure.

Prepare Him Room

16 G G/B C D Em  
 Duet and trio 2x time only

An-gels sing and light up the sky, hope rings out in a new-born's cry; Swing  
 In the dark-ness a blaz-ing light, to the hun-gry the words of life; His

16 G G/B C G D Em

Gtr. 16 G G/B C G D Em

D. S. 16 2 2

Fl. 16

Vln. 16

Vla. 16

Vc. 16

21 A A sus A A C G

wide, you an-cient gates for Christ is born to-day! Pre- pare Him  
king- dom now is near for those with ears to hear. (2 X Only)

21 A A sus A A C G

Gtr.

21

D. S.

21

Fl.

21

Vln.

Vla.

Vc.

Prepare Him Room

26 D Em Cmaj7 G D

room; Pre - pare Him room; Let the King of glo - ry en - ter

room; Pre - pare Him room; Let the King of glo - ry en - ter

26 D Em Cmaj7 G D

Gtr.

26

D. S.

26

Fl.

26

Vln.

26

Vla.

26

Vc.

## Prepare Him Room

37 Cmaj7 G D Em C

room; King of glo - ry en - ter in.

room; Let the King of glo - ry en - ter in.

37 Cmaj7 G D Em C

Gtr. 37 Cmaj7 G D Em C

D. S. 37

Fl. 37

Vln. 37

Vla. 37

Vc. 37

Prepare Him Room

48 C C Em C G

Oh, our hearts as bu - sy as Beth - le - hem;

Oh, our hearts as bu - sy as Beth - le - hem;

48 C C Em C G

Gtr. C C Em C G

D. S. Light like beginning

Fl.

Vln.

Vla.

Vc.

53 G D/F# Em C G

Hear Him knock, don't say there's no room in the inn.

53 G D/F# Em C G

53 G D/F# Em C G

Gtr. 53 G D/F# Em C G

D. S. 53

Fl. 53

Vln. 53

Vla. 53

Vc. 53

Prepare Him Room

57 G G/B C G D Em

Through the cra - dle, cross, and grave see the love of God dis - played; Now He's

Through the cra - dle, cross, and grave see the love of God dis - played; Now He's

57 G G/B C G D Em

Gtr.

D. S.

Fl.

Vln.

Vla.

Vc.

62 A Asus A C C2

ris - en and He reigns; Praise the Name a - bove all names! Pre -

ris - en and He reigns; Praise the Name a - bove all names! Pre -

62 A Asus A C C2

Gtr. A Asus A C C2

D. S. fill

Fl.

Vln.

Vla.

Vc.

Prepare Him Room

67 G D Em Cmaj7 G

pare Him room; Pre - pare Him room; Let the King of

pare Him room; Pre - pare Him room; Let the King of

67 G D Em Cmaj7 G

Gtr. 67 G D Em Cmaj7 G

D. S. 67

Fl. 67

Vln. 67

Vla. 67

Vc. 67

The musical score is arranged in systems. The first system contains vocal parts with lyrics: "glo - ry en - ter in. Pre - pare Him room; Pre -". The second system contains piano accompaniment. The third system is for guitar, with a slash indicating a strummed chord. The fourth system includes drums (D. S.), flute (Fl.), violin (Vln.), viola (Vla.), and cello (Vc.). The score includes a "fill" section for the drums. Chord symbols (D, Em, C, G) are placed above the vocal and piano staves.

Prepare Him Room

The musical score is arranged in a system with the following parts from top to bottom:

Chord progressions are indicated above the vocal staves: Em, Cmaj7, G, D, Em.

82 C Solo G D Em C

Let the King of glo - ry en - ter in.

82 C G D Em C

Gtr. 82 C G D in. Em C

D. S. 82

Fl. 82

Vln. 82

Vla. 82

Vc. 82

87 G G D/F# Em *Crit.* C2

87 G G D/F# Em C C

Gtr. 87 G G D/F# Em C C

D. S. 87

Fl. 87

Vln. 87

Vla. 87

Vc. 87

Detailed description of the musical score: This page contains the musical notation for measures 87-92 of the piece 'Prepare Him Room'. The score is arranged in a multi-stem format. At the top, a guitar part is shown with a chord chart above it: G, G, D/F#, Em, Crit., C2. Below this are staves for piano (treble and bass clef), strings (Violin I, Violin II, Viola, and Violoncello), flute, and double bass. The piano part features a melodic line in the right hand and a harmonic accompaniment in the left hand. The strings play sustained chords and moving lines. The flute has a melodic entry in measure 89. The double bass provides a steady bass line. The 'Crit.' marking indicates a critical performance point.

# Prepare Him Room

Words and Music by Rebecca Elliott and Dave Fournier  
arr. Michael Turner

Em C G G D/F#

5 Em C G G D/F#

1. Solo - verse and chorus  
2. Solo for 8 - duet - then choir

O be -

9 Em C G G D/F#

hold, the mys - t'ry now un - folds; See the  
us, the pro - mise has come to be; This, the

13 Em C G G G/B

Duet and trio 2x time only

star shine on the vir - gin fore - told. An - gels  
one the pro - phets were long - ing to see. In the

17 C G D Em

sing and light up the sky, hope rings out in a new - born's cry; Swing  
dark - ness a blaz - ing light, to the hun - gry the words of life; His

21 A A sus A A C

wide, you an - cient gates for Christ is born to - day! Pre -  
king - dom now is near for those with ears to hear.

25 G D Em Cmaj7

pare Him room; Pre - pare Him room; Let the

29 G D Em C

King of glo - ry en - ter in. God with

## Prepare Him Room

33  $C^2$  G D Em  
Pre - pare Him room; Pre - pare Him

37 Cmaj7 G D Em  
room; King of glo - ry en - ter in.

41 C A C

45 A C

49 C Em C G  
Oh, our hearts as bu - sy as Beth - le - hem;

53 G D/F# Em C G  
Hear Him knock, don't say there's no room in the inn.

57 G G/B C G  
Through the cra - dle, cross, and grave see the

60 D Em A A sus A  
love of God dis - played; Now He's ris - en and He reigns;

63 C C2  
Praise the Name a - bove all names! Pre -

Prepare Him Room

67 G D Em Cmaj7  
pare Him room; Pre - pare Him room; Let the

71 G D Em C  
King of glo - ry en - ter in. Pre -

75 G D Em Cmaj7  
pare Him room; Pre - pare Him room; Let the

79 G D Em C Solo  
King of glo - ry en - ter in. Let the

83 G D Em C  
King of glo - ry en - ter in.

87 G G D/F# Em *Crit.* C2

# Prepare Him Room

Words and Music by Rebecca Elliott and Dave Fournier  
arr. Michael Turner

Em C G G D/F#

5

Em C G G D/F#

O be -

- 1. Solo - verse and chorus
- 2. Solo for 8 - duet - then choir

Em C G G D/F#

hold, the mys - t'ry now un - folds; See the  
us, the pro - mise has come to be; This, the

Prepare Him Room

13 Em C G G G/B Duet and trio 2x

star one shine on the vir - gin fore - told. An - gels  
the pro - phets were long - ing to see. In the

17 C G D Em

sing and light up the sky, hope rings out in a new - born's cry; Swing  
dark - ness a blaz - ing light, to the hun - gry the words of life; His

21 A A sus A A C

wide, you an - cient gates for Christ is born to - day! Pre -  
king - dom now is near for those with ears to hear. (2 X Only)

Prepare Him Room

25 G D Em Cmaj7

pare Him room; Pre - pare Him room; Let the

25

29 G D Em c

King of glo - ry en - ter in. God with

29

## Prepare Him Room

33  $\text{C}\sharp$  G D Em

Pre - pare Him room; Pre - pare Him

Pre - pare Him room; Pre - pare Him

37 Cmaj7 G D Em

room; King of glo - ry en - ter in.

room; Let the King of glo - ry en - ter in.

41 C A C

45 A C

49 C Em C G G D/F#

Oh, our hearts as bu - sy as Beth - le - hem; Hear Him

Oh, our hearts as bu - sy as Beth - le - hem; Hear Him

## Prepare Him Room

54 Em C G G G/B

knock, don't say there's no room in the inn. Through the

54

knock, don't say there's no room in the inn. Through the

54

58 C G D Em

cra - dle, cross, and grave see the love of God dis - played; Now He's

58

cra - dle, cross, and grave see the love of God dis - played; Now He's

58

62 A A sus A C

ris - en and He reigns; Praise the Name a - bove all names!

ris - en and He reigns; Praise the Name a - bove all names!

62

62

62

*ped.*

66 C2 G D Em

Pre - pare Him room; Pre - pare Him

Pre - pare Him room; Pre - pare Him

66

66

66

\*

## Prepare Him Room

70 C maj7 G D Em

room; Let the King of glo - ry en - ter in.

70 C G D Em

Pre - pare Him room; Pre - pare Him

Prepare Him Room

78 Cmaj7 G D Em C Solo

room; Let the King of glo - ry en - ter in. Let the

83 G D Em C G

King of glo - ry en - ter in.

88 G D/F# Em Crit. C2

King of glo - ry en - ter in.

# Prepare Him Room

Words and Music by Rebecca Elliott and Dave Fournier  
arr. Michael Turner

Em C G G D/F# Em

6 C G G D/F# Em C

11 G G D/F# Em C G

16 G G/B C G D Em

21 A A sus A A C G

26 D Em Cmaj7 G D

31 Em  $\text{c}^{\flat}$   $\text{c}^{\flat}$  G D

36 Em Cmaj7 G D Em

## Prepare Him Room

41 C A C

46 A C C Em

51 C G G D/F# Em C

56 G G G/B C G D

61 Em A A sus A C

66 C2 G D Em Cmaj7

71 G D Em C G

76 D Em Cmaj7 G D

81 Em C G D Em

86 C G G D/F# Em *crit.* C

in.

# Prepare Him Room

Words and Music by Rebecca Elliott and Dave Fournier  
arr. Michael Turner

Lead guitar sheet music for the song "Prepare Him Room". The music is written in treble clef with a key signature of one sharp (F#) and a 6/8 time signature. The piece consists of nine staves of music, each with a measure number and a set of guitar chords written above the staff. The chords are: Em, C, G, G, D/F#, Em (measures 1-5); C, G, G, D/F#, Em, C (measures 6-10); G, G, D/F#, Em, C, G (measures 11-15); G, G/B, C, G, D, Em (measures 16-20); A, Asus, A, A, C, G (measures 21-25); D, Em, Cmaj7, G, D (measures 26-30); Em, C, G, D (measures 31-35); Em, Cmaj7, G, D, Em (measures 36-40); C, A, C (measures 41-45). The notation includes eighth notes, quarter notes, and rests, with some measures containing slash marks indicating specific guitar techniques or chord voicings.

## Prepare Him Room

46 A C C Em

51 C G G D/F# Em C

56 G G G/B C G D

61 Em A Asus A C

66 C2 G D Em Cmaj7

71 G D Em C G

76 D Em Cmaj7 G D

81 Em C G D Em

86 C G G D/F# Em *crit.* C

# Prepare Him Room

Words and Music by Rebecca Elliott and Dave Fournier  
arr. Michael Turner

Prepare Him Room

53

58

63

68

77

82

87

# Prepare Him Room

Words and Music by Rebecca Elliott and Dave Fournier  
arr. Michael Turner

Prepare Him Room

# Prepare Him Room

Words and Music by Rebecca Elliott and Dave Fournier  
arr. Michael Turner

Prepare Him Room

# Prepare Him Room

Words and Music by Rebecca Elliott and Dave Fournier  
arr. Michael Turner

6  
play this measure 1 X only **11**

21

26 **2**

32 1. 2.

37 **2**

43

48 **12**

64

Prepare Him Room

69

2

75

80

5

89

*rit.*

# Prepare Him Room

Words and Music by Rebecca Elliott and Dave Fournier  
arr. Michael Turner

Prepare Him Room

57

62

67

72

77

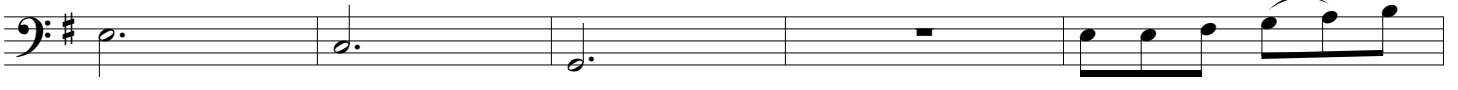

82

88

