

Oh the Deep, Deep Love

Samuel Trevor Francis

INTRO

Bob Kauffman

Adagio $\text{♩} = 72$

VERSE 1

45 CHORUS 2

56 CHORUS 2 SECOND TIME

67 VERSE 3

TURN

77

mp

mp

87 CHORUS 3

97 CHORUS 4

108 CHORUS 5

115 FINAL CHORUS

Samuel Trevor Francis

Bob Kauflin

INTRO Adagio $\text{♩} = 72$

Oh the Deep, Deep Love

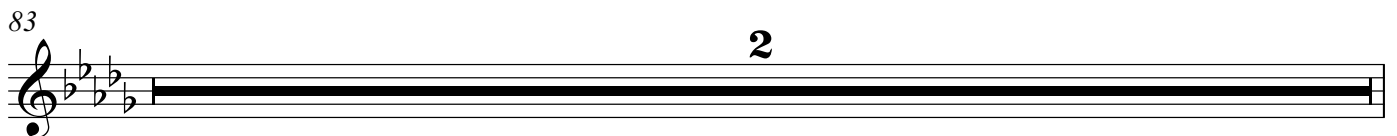
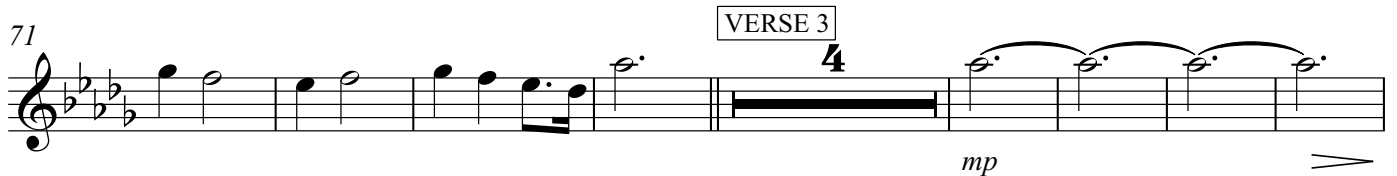
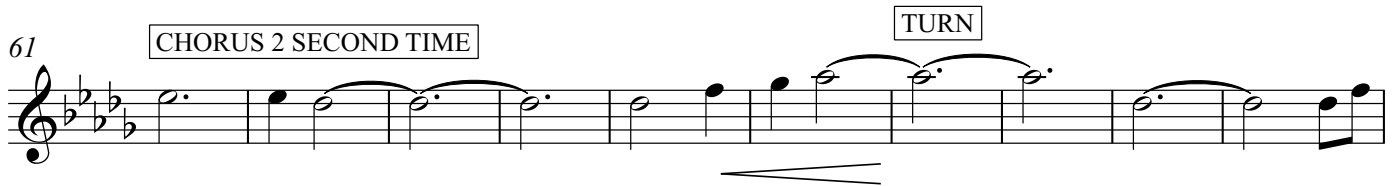
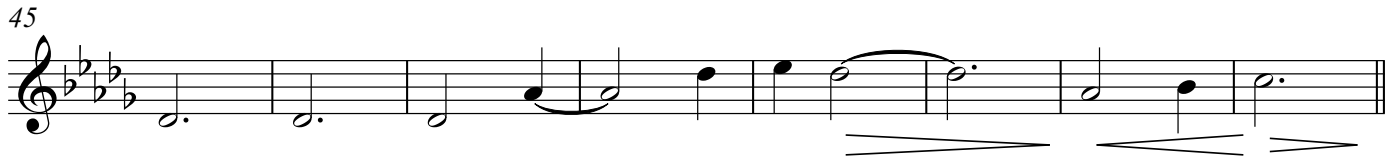
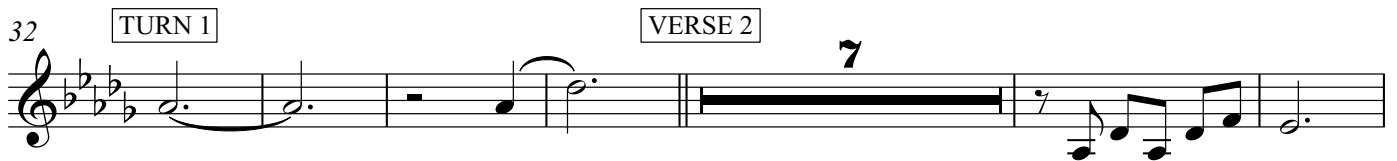
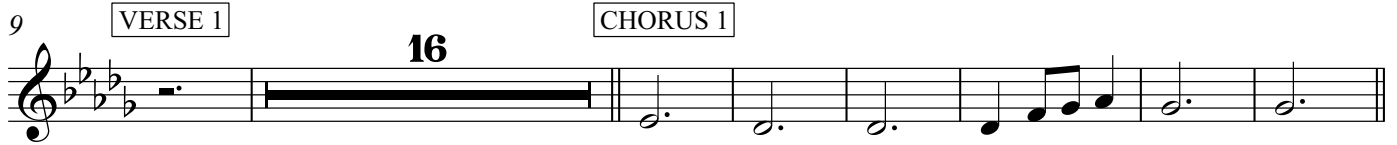

Violin I

85

92

CHORUS 3

CHORUS 4

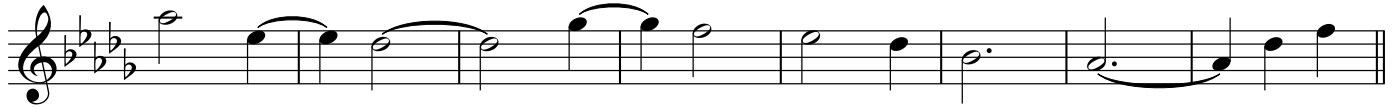

100

CHORUS 5

108

FINAL CHORUS

116

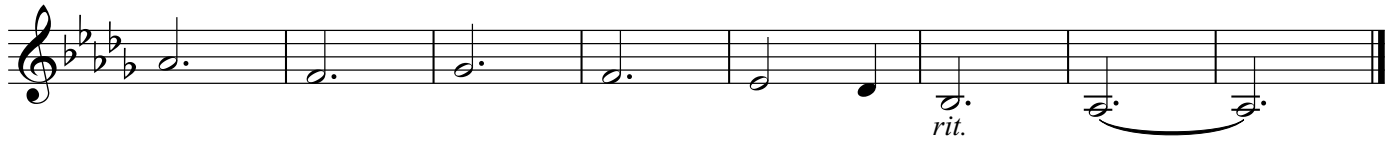

Violin II

Oh the Deep, Deep Love

Samuel Trevor Francis

Bob Kauflin

INTRO Adagio ♩ = 72

9

VERSE 1

16

CHORUS 1

32

TURN 1

VERSE 2

7

44

53

CHORUS 2

61

CHORUS 2 SECOND TIME

TURN

69

75

VERSE 3

4

Violin II

79

88

CHORUS 3

97

CHORUS 4

106

CHORUS 5

FINAL CHORUS

114

Viola

Oh the Deep, Deep Love

Samuel Trevor Francis

Bob Kauflin

INTRO Adagio ♩ = 72

9 **VERSE 1** **16** **CHORUS 1**

32 **TURN 1** **7** **VERSE 2**

45

53 **CHORUS 2**

61 **CHORUS 2 SECOND TIME** **TURN**

68

75 **VERSE 3** **8**

83

92

CHORUS 3

CHORUS 4

100

108

CHORUS 5

116

FINAL CHORUS

Violoncello

Samuel Trevor Francis

Oh the Deep, Deep Love

Bob Kaufflin

INTRO Adagio ♩ = 72

9 **VERSE 1**

18

26 **CHORUS 1**

32 **TURN 1**

VERSE 2

44

53 **CHORUS 2**

61 **CHORUS 2 SECOND TIME**

TURN

69

V.S.

Violoncello

75

VERSE 3

8

90

CHORUS 3

CHORUS 4

100

108

CHORUS 5

116

FINAL CHORUS