

Oh the Deep, Deep Love

Samuel Trevor Francis

INTRO

Bob Kauffman

Adagio ♩ = 72

VERSE 1

Violin I

Violin II

Viola

Violoncello

10

24

CHORUS 1

TURN 1

35

VERSE 2

45 CHORUS 2

56 CHORUS 2 SECOND TIME

67 TURN VERSE 3

77

87 CHORUS 3

97 CHORUS 4

108 CHORUS 5

115 FINAL CHORUS

Samuel Trevor Francis

Bob Kauflin

Oh the Deep, Deep Love

INTRO Adagio ♩ = 72

9 **VERSE 1** **16** **CHORUS 1**

32 **TURN 1** **7** **VERSE 2**

45

53 **CHORUS 2**

61 **CHORUS 2 SECOND TIME** **TURN**

71 **VERSE 3** **4** *mp*

83 **2**

Violin I

85

92

CHORUS 3

CHORUS 4

100

CHORUS 5

108

FINAL CHORUS

116

Violin II

Oh the Deep, Deep Love

Samuel Trevor Francis

Bob Kauflin

INTRO Adagio ♩ = 72

9 **VERSE 1** **16** **CHORUS 1**

32 **TURN 1** **7** **VERSE 2**

44

53 **CHORUS 2**

61 **CHORUS 2 SECOND TIME** **TURN**

69

75 **VERSE 3** **4**

Violin II

79

88

CHORUS 3

97

CHORUS 4

106

CHORUS 5

FINAL CHORUS

114

Viola

Oh the Deep, Deep Love

Samuel Trevor Francis

Bob Kauflin

INTRO Adagio ♩ = 72

9 VERSE 1 16 CHORUS 1

32 TURN 1 VERSE 2 7

45

53 CHORUS 2

61 CHORUS 2 SECOND TIME TURN

68

75 VERSE 3 8

Violoncello

Samuel Trevor Francis

Oh the Deep, Deep Love

Bob Kauflin

INTRO Adagio ♩ = 72

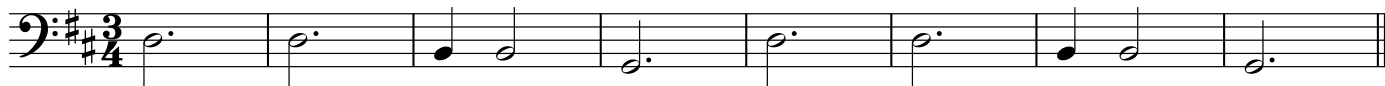

9 VERSE 1

18

26 CHORUS 1

32 TURN 1

VERSE 2

44

53 CHORUS 2

61 CHORUS 2 SECOND TIME

TURN

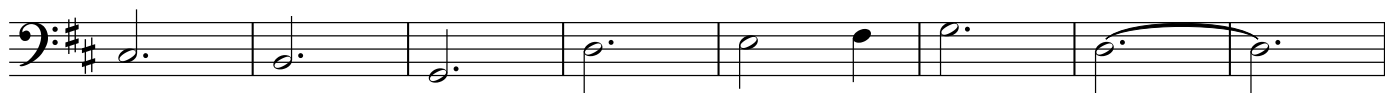

69

V.S.

Violoncello

75

VERSE 3

8

90

CHORUS 3

CHORUS 4

100

108

CHORUS 5

116

FINAL CHORUS

rit.