

# Oh the Deep, Deep Love

Samuel Trevor Francis

INTRO

Adagio ♩ = 72

Bob Kauffman

VERSE 1

10

24

CHORUS 1

TURN 1

35

VERSE 2

45 CHORUS 2

56 CHORUS 2 SECOND TIME

67 VERSE 3

TURN

77

*mp*

87 CHORUS 3

97 CHORUS 4

108 CHORUS 5

115 FINAL CHORUS

Samuel Trevor Francis

Bob Kauflin

INTRO Adagio ♩ = 72

# Oh the Deep, Deep Love

9

VERSE 1

16

CHORUS 1

32

TURN 1

VERSE 2

7

45

53

CHORUS 2

61

CHORUS 2 SECOND TIME

TURN

71

VERSE 3

4

*mp*

83

2

Violin I

85

92

CHORUS 3

CHORUS 4

100

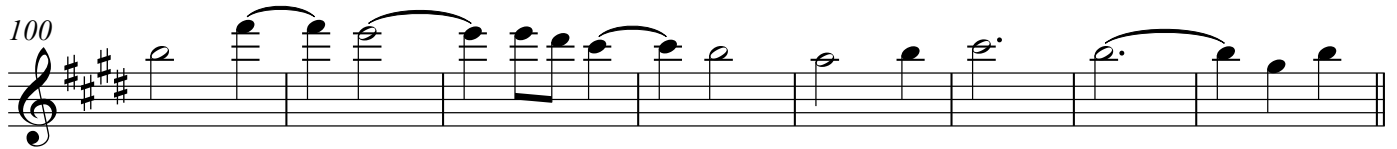

CHORUS 5

108

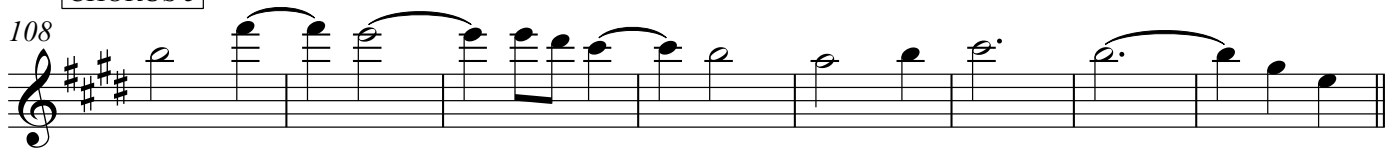

FINAL CHORUS

116

Violin II

# Oh the Deep, Deep Love

Samuel Trevor Francis

Bob Kauflin

INTRO Adagio ♩ = 72

9

VERSE 1

16

CHORUS 1

32

TURN 1

VERSE 2

7

44

53

CHORUS 2

61

CHORUS 2 SECOND TIME

TURN

69

75

VERSE 3

4

Violin II

79

88

CHORUS 3

97

CHORUS 4

106

CHORUS 5

FINAL CHORUS

114

Viola

# Oh the Deep, Deep Love

Samuel Trevor Francis

Bob Kauflin

**INTRO** Adagio ♩ = 72

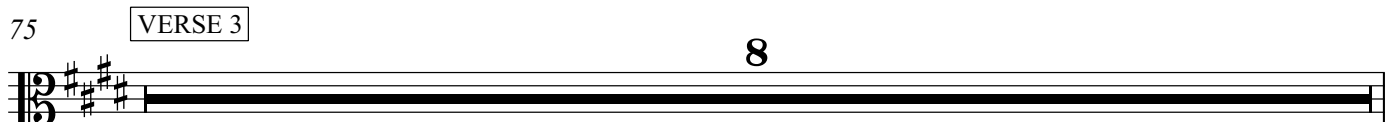
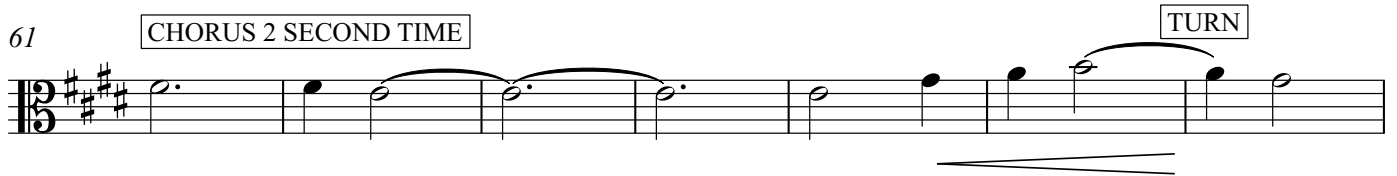
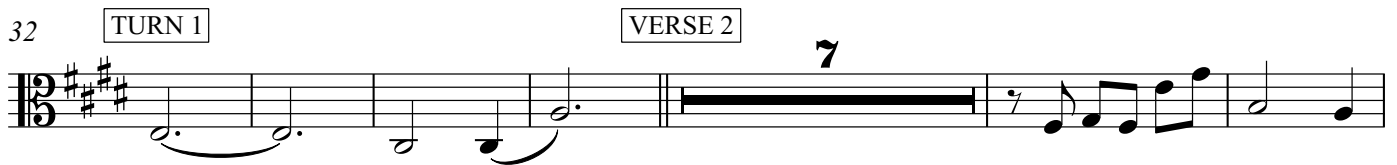

83

92

CHORUS 3

CHORUS 4

100

108

CHORUS 5

116

FINAL CHORUS

*rit.*

Violoncello

Samuel Trevor Francis

# Oh the Deep, Deep Love

Bob Kauflin

INTRO Adagio ♩ = 72

9 VERSE 1

18

26 CHORUS 1

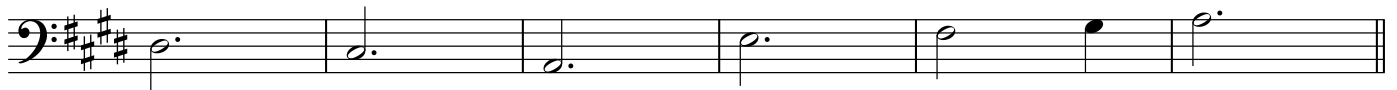

32 TURN 1

VERSE 2

44

53 CHORUS 2

61 CHORUS 2 SECOND TIME

TURN

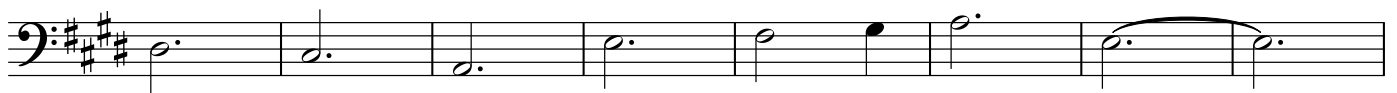

69

V.S.

Violoncello

75

VERSE 3

8

90

CHORUS 3

CHORUS 4

100

108

CHORUS 5

116

FINAL CHORUS

*rit.*