

WHAT YOU BEGAN

Music and Words by
Dave Fournier

CHORUS



A E E/D# C#m E/B

What You be - gan ____ You will fin - ish; by Your ____ strong

A C#m B E E/D#

hand I will ____ pre - vail. ____ Ev - e - ry trial ____ You work in

C#m E/B A C#m B

it and ____ Your faith - ful - ness ____ can't fail. ____ Though I ____ do ____

E/G# A F#m7

____ not claim ____ to un - der - stand ____ the mys - t'ries of ____ Your sov -

B E B/D# A/C# E/B

- 'reign plan, ____ I know ____ the good ____ work You ____ be - gan ____

to coda

F#/A# B E A B

____ You will fin - ish.

VERSE

What You Began, p. 2 of 2



1. You are____ the One____ who works____ in ways____
 2. You are____ the One____ who will____ work all____

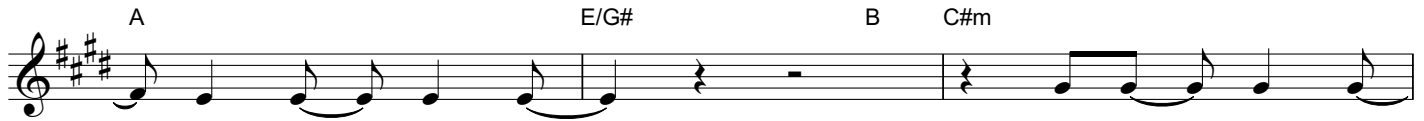

— I can - not grasp,____ You are____ the One____
 — things for____ my good.____ You are____ the One____



— who knows____ my pray'rs____ be - fore____ I ask.____
 — who guards____ my path____ be - fore____ I look.____



Why should I doubt____ You when____ with - out____ You I'd____ be lost?_
 Why should I try____ to walk____ by sight____ and not____ by faith?_



— When I____ am tossed____ on the sea, You bring me back____ to the
 — Lord, give____ me the grace to have____ a child-like trust____ in Your



land____ and what You be - gan.____ What You be - gan
 plan____ and what You be - gan.____



ish.