

# YOUR HAND UPON ME

Music and Words by  
Eric Grover

♩ = 135

## VERSE

Dm C Bb F

1. Oh Lord You have searched me and You know my ways, You per -

Dm C Bb2

ceive all my thoughts for a - far. Your

Dm C Am7 Dm

hand is up - on me where - ev - er I go, be - fore

Eb Csus4 C

I form a word You al - read - y know. If I rise on the wings

## CHORUS

F C Bb Dm A

of the dawn. You are there, if I rest on the far side of the sea

Bb F C Dm Dm/C

Your love hems me in both be - hind and be - fore. You have

to coda 

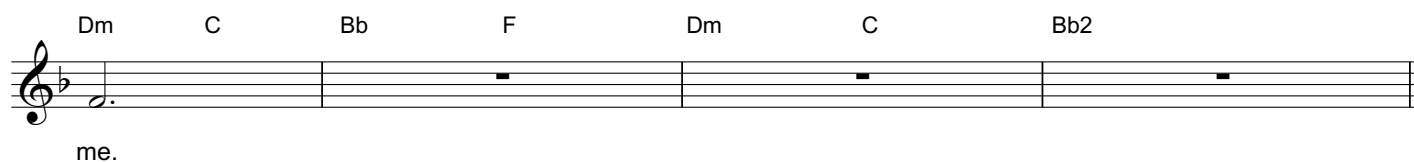

**VERSE**

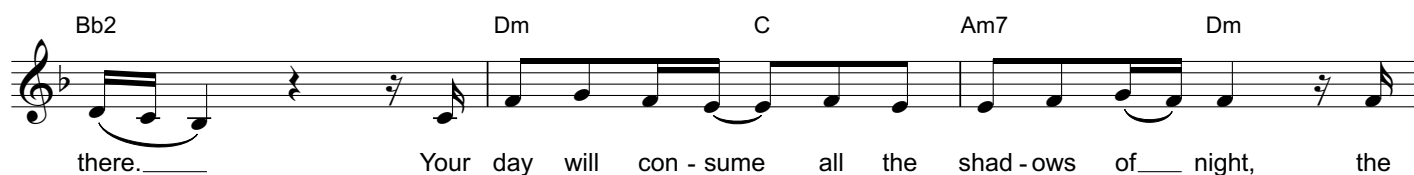

**D.S.**



**CODA**

